



KYUSHU UNIVERSITY

令和 3(2021)年度

九州大学大学院地球社会統合科学府

国際コース(修士課程・博士後期課程)学生募集要項

(10月入学)

2021

APPLICANT GUIDELINES FOR INTERNATIONAL MASTER'S AND DOCTORAL PROGRAMS  
IN GRADUATE SCHOOL OF INTEGRATED SCIENCES FOR GLOBAL SOCIETY, KYUSHU  
UNIVERSITY

Primary Recruitment for 2021

(Academic Year from October, 2021)



GRADUATE SCHOOL OF INTEGRATED SCIENCES FOR GLOBAL SOCIETY

## Graduate School of Integrated Sciences for Global Society, Kyushu University

### 2021 Guidelines for Applicants for the International Master's Program and the International Doctoral Program in Integrated Sciences for Global Society

The Kyushu University Graduate School of Integrated Sciences for Global Society accepts applications for the April and October 2021 admissions to the International Master's Program and the International Doctoral Program as *primary recruitment*. Lectures and guidance for these programs will be provided entirely in English.

The Graduate School of Integrated Sciences for Global Society is a unique, interdisciplinary and international institution, offering a broad range of courses in the Humanities, Social Sciences, and Natural Sciences. Routine team-teach by faculty from different faculties creates a vibrant approach by knocking down disciplinary barriers. Graduate students in the English-language International Programs can specialize in one of the six fields: Comprehensive Earth Sciences, Comprehensive Science of Biological Environment, International Cooperation, Security and Safety, Social Diversity and Coexistence, Language, Media and Communication, and Comprehensive East Asian and Japanese Studies. Subjects offered in these courses are as follows: Geology, Petrology, Mineralogy, Geophysics, Biological Diversity, Entomology, Molecular Evolution, Ecological Anthropology, Geography, International Relations, Political Science, History of Technology, Economic History, Business History, Cultural Anthropology, Gender Studies, Japanese Modern Literature, Chinese Literature, Communications Studies, Applied Linguistics, Japanese Language Education, Archeology, Biological Anthropology, Japanese History, Japanese Studies, and Asian Regional Studies.

#### . Entrance Examination for the International Master's Program and International Doctoral Program in Graduate School of Integrated Sciences for Global Society

1. Graduate School of Integrated Sciences for Global Society (hereafter "ISGS") will conduct a recruitment twice a year to accept a variety of students extensively in compliance with Faculty policies, and accordingly will conduct Individual Entrance Examinations respectively as described below, for both those wishing to enter our International Master's and International Doctoral Programs.

- Primary Recruitment

- Individual Entrance Examination: December 2020

- Enrollment: April 2021

- Individual Entrance Examination: February 2021

- Enrollment: October 2021

- Secondary Recruitment

- Individual Entrance Examination: July 2021

- Enrollment: October 2021

Applicants in Primary Recruitment will be required to notify the ISGS Office of their choice for time of enrollment upon submission of their final admission applications. The admission guidelines described in this document are for *Primary Recruitment*.

2 . Individual Entrance Examination for the International Program is conducted by the prospective faculty advisor (a faculty member who the applicant wishes to be his or her faculty advisor after admission), either at Kyushu University Ito Campus or via video-conferencing system such as Skype. Before the entrance examination, the prospective faculty advisor, through preliminary interviews, will help the applicant better understanding of ISGS, and help ISGS determine if the applicant would be a suitable student.

3 . Outlined below are the steps for the “International Program Special Individual Entrance Examination” process.

- a. The applicant sends a Preliminary Application Form to ISGS Office, which includes a brief explanation of research intentions and the name of the desired faculty advisor. It must arrive at ISGS Office by December 2, 2020.

For the name of a potential faculty advisor, see the list on Page 16 of this document.

- b. The prospective faculty advisor contacts the applicant and holds a preliminary interview. Through the preliminary interview process, ISGS will determine whether the applicant’s research

plans can be accommodated by ISGS, and the applicant has the academic background to achieve his or her research plans.

- c. After ISGS informs individual applicants who successfully passed the preliminary screening for admissions, the applicant will pay the application fee, and send the Final Application Form to the ISGS Office, which must arrive by January 12, 2021.
- d. On February 10, 2021, special individual examinations will be held for each Master’s and Doctoral applicant either at the Kyushu University Ito Campus or via video-conferencing system such as Skype, and a determination of admission will be made subsequently.

If the special individual examinations via video-conferencing system cannot be held on the day specified, it may be held within the period of three days before that day.

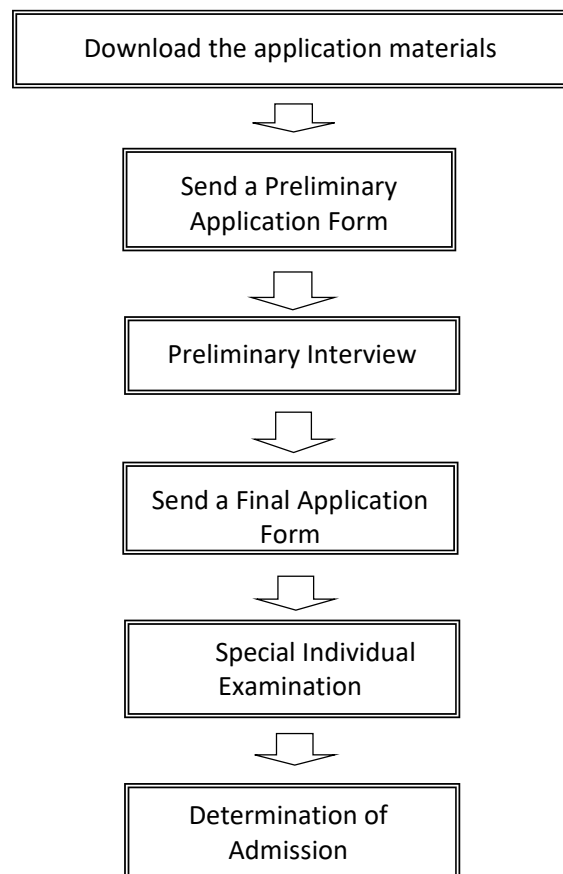

**. Student Numbers and Application Requirements for Master's Program**

1. Departments and Number of Students to be admitted
  - a. The 2021 Master's Program of ISGS will accept no more than 60 newly enrolling students.
  - b. For information on the courses opened to students in the International Program, please see the section, "Summary of Courses."
2. Application Requirements
  - a. Those who wish to apply to ISGS International Master's Program must meet at least one of the following requirements to be considered as an appropriate candidate by a prospective faculty advisor.
    - (a) Be either a graduate or a candidate for graduation by September 30, 2021 from a college, as recognized by the Japanese government's School Education Law #83.
    - (b) Have received a degree or be a candidate to receive a degree by September 30, 2021 from a college, as recognized by School Education Law #104.
    - (c) Have completed a 16-year program of school education outside of Japan, or be a candidate to complete such a program by September 30, 2021.
    - (d) Have, while living in Japan, either completed a correspondence education course that is the equivalent of a 16-year course of school education in a country outside of Japan, or be a candidate for completion of such a course by September 30, 2021.
    - (e) Have completed a course at an international school or a foreign education institute that offers its curriculum in Japan (a curriculum which is the equivalent of a 16-year school education) and that is recognized by the Minister of Education, Culture, Sports, Science and Technology as an equivalent to a college of the foreign country under their educational system, or be a candidate for completing such a course by September 30, 2021.
    - (f) Have a degree equivalent to a bachelor's degree by completing the course with a period for completion of three years or more at a foreign university or foreign school (as authorized by a foreign government or organization or designated as equivalent to such educational institutions by the Minister of Education, Culture, Sports, Sciences and Technology. This may include applicants who have completed a course equivalent to the same course in Japan through a correspondence course provided by a foreign educational institution or at a foreign educational institution positioned as a facility that has a university curriculum specified as equivalent to an educational institution in Japan as designated in the preceding item.)
    - (g) Completed or expected to complete 12 years of education and aged 18 or over as of September 30, 2021, who have completed a special course at a school that is at least a 4 year program and is recognized by the Minister of Education, Culture, Sports, Science and Technology.

- (h) Be especially designated by the Minister of Education, Culture, Sports, Science and Technology.
  - (i) Be already enrolled in a graduate school, as recognized by School Education Law #102 Section 2, or be recognized by the faculty of ISGS as having the educational ability to enter the Graduate School.
  - (j) Be recognized by the faculty of ISGS through an investigation of the applicant's qualifications, that the applicant possesses academic skills equivalent to a college graduate, and is at least 22 years of age by September 30, 2021.
- b. Applicants who meet one of the following conditions, regardless of the above requirements for candidacy, will be recognized by the faculty of ISGS as having acquired credits sufficient for consideration as an applicant.
- (a) Have attended a college for three years, as recognized by School Education Law #83.
  - (b) Have completed 15 years of school education in a foreign country.
  - (c) Have, while living in Japan, completed a correspondence education course that is the equivalent of a 15-year course of school education in a foreign country.
  - (d) Have, while living in Japan, completed a foreign university course (a curriculum which is the equivalent of a 15-year course of school education) and that is recognized by the Minister of Education, Culture, Sports, Science and Technology as an equivalent to a college of the foreign country under their educational system, or be a candidate completing such a course by September 30, 2021.

[Note: In the case of applicants who are applying as having fulfilled requirements a(i) ,(j) or b, an investigation of entrance qualifications have to be made in advance. These applicants must contact the ISGS Office, and submit the following documents by November 18, 2020.]

- i. An entrance request and curriculum vitae, using a form provided by ISGS.
- ii. A transcript of grades from the applicant's most recent school.
- iii. Proof of graduation or completion from the applicant's most recent school.
- iv. Proof of research history. This must be signed by the head of the applicant's current institution and printed on letter or A4 sized paper.
- v. A report of research activities. A document which summarizes the applicant's accumulated research activities, written on letter or A4 sized paper and no more than 270 words written in English.
- vi. Any significant academic works written by the applicant, such as articles which have appeared in academic journals.

**. Submitting Preliminary Application Form for the Master's Program**

1. The period for submitting a Preliminary Application Form is from November 26, 2020 to December 2, 2020.

Preliminary Application must arrive by e-mail during this period.

2. Procedures for Submitting a Preliminary Application Form.

The form must be the designated Preliminary Application Form, available at the ISGS website, and must include the name of a prospective faculty advisor. The form must not be modified in any way.

Send the Preliminary Application Form, as an e-mail attachment to:

E-mail: jbkkyomugs@jimu.kyushu-u.ac.jp

**. Submitting the Final Application Form for the Master's Program**

1. The period for submitting the Final Application Form is from January 6, 2021 to January 12, 2021.

The ISGS Office accepts applications for admission from 9:00 AM to 4:30 PM every weekday except for holiday. The Final Application Form and other required materials *must be sent by registered or express mail* (such as DHL, FedEx, OCS, or EMS), and it must arrive by the end of the submission period.

E-mail submissions will *not* be accepted.

2. Procedures for Submitting Application for Admission

When submitting the admission application, complete and send the following materials. All forms sent to the ISGS Office will not be returned.

- (A) Application Fee (30,000 yen): You can make a payment with your Credit card, Union Pay, and Alipay by January 12, 2021.

(1) Payment can be made through Visa, Master Card, JCB, American Express, Union Pay, and Alipay.

(2) Credit card payment can be done directly at <https://e-shiharai.net/english/>

(3) Refer to the page of "How to make the Payment for the Application Fee by Credit Card, Union Pay, and Alipay."

(NOTICE)

1 An Administrative Fee will be added to the Application Fee.

2 The Application Fee is not required for students who are currently Japanese Government MEXT Scholarship students. MEXT Scholarship students must submit a copy of a certificate proving that he or she is a MEXT Scholarship student (provided by the current college).

- (B) Final Application Form: Fill out the form provided at the ISGS website. Attach a picture of yourself taken within the past three months before application, from the chest up, hatless, size 3.5cm tall and 3cm wide.
- (C) Graduation certificate, proof of status as a candidate for graduation, or certificate of credits achieved: Submit a certificate of graduation (or candidacy for graduation) from your previous college or department, or a certificate stating credits earned from your institution of higher learning.
- (D) Transcript of grades: Submit an official copy produced by your college, in a sealed envelope.
- (E) Summary of Research Plan: Using the form provided by the ISGS Office, write a "Summary of Research Plan", using no more than 270 words written in English. Include one original and four copies.
- (F) Research Plan: Refer to "3. On Creating Your Research Plan." Include one original and four copies, on letter or A4 sized paper. Staple each copy of the "Summary of Research Plan" to a copy of the "Research Plan", so there is a total of five sets stapled together.
- (G) Proof of residency status: Foreign applicants who are currently living in Japan, submit a "Certificate of Residence" (Juminhyo) which proves your resident status and length of stay at your municipal government office. For those who are coming from overseas, submit a photocopy of your passport. Also bring a copy of your passport to the ISGS Office on the day of the test.

### 3. On Creating Your Research Plan

The plan should be a concise summary of the research you intend to conduct while enrolled in ISGS, no more than 2,700 words written in English. The plan should include a good balance of the following items.

- a. The title of your research subject (which you will also write on your application).
- b. The reasons you decided to address your research subject.
- c. The problems you wish to resolve through your research.
- d. The anticipated academic and social value of the results of your research.
- e. Along with the main subject you described above, other subjects you think could be taken up in the course of your research (if there are none, this point can be omitted).

(Note: The Research Plan will be a key document used during your oral examinations, so make sure you have thought it out thoroughly.)

### 4. Where to Send the Final Application Form

Send by post (Final Applications will not be accepted by e-mail), to

Graduate School of Integrated Sciences for Global Society Office, Kyushu University  
744 Motooka, Nishi-ku,  
Fukuoka, 819-0395, Japan

## 5. Selection Process, Examination Dates, and Place of Examination

The selection of incoming graduate students will be determined based on criteria of examination, academic transcript, etc.

- a. The examination will be conducted through an oral interview.
- b. The oral interview will consist of questions based on the applicant's "Research Plan."
- c. The interview will be conducted on February 10, 2021.

The interview will be held at Kyushu University, Ito Campus. The prospective faculty advisor will determine the time of the interview. Applicants will be informed by e-mail.

### **Examination via Video-conferencing System**

Applicants unable to take the examination at those venues designated above may be permitted to apply for an interview exam that uses a video-conferencing system such as Skype.

- 1) Applicants who wish to take the exam through this method can consult with a prospective faculty advisor, prior to the submission of preliminary application materials about, the interview schedule exam conducted.
- 2) Through this pre-interview, prospective advisors are to confirm whether the applicant meets the designated requirements for taking this method of exam.
- 3) Only when granted the necessary approval by the prospective advisor, should applicants become eligible for the making the "Request to take an interview exam through video-conferencing system" by checking the relevant box on the application form.
- 4) The applicants will be notified if they are qualified to take this method of exam before submitting their final admission application materials.
- 5) If the interview cannot be held on the day specified, it may be held within the period of three days before that day.

## 6. Announcement of Results

Results of the examination will be announced at 3 PM, March 5, 2021.

The application numbers of successful candidates will be posted on the bulletin board of the Department, as well as on the website of ISGS.

(URL <http://isgs.kyushu-u.ac.jp/>)

Only successful candidates will receive the notice of acceptance by mail.

The Department will not respond to any inquiries regarding examination results, either by phone, fax, or e-mail.

## **. Other Matters Concerning the Master's Program**

### **1. Procedures for Enrollment**

#### **a. Enrollment Date and Procedure Period**

Enrollment in October, 2021: August 25, 2021 ~ August 31, 2021

(Registration between 9:00 AM and 4:30 PM)

\*Applicants shall notify the ISGS Office of their choice for time of enrollment by signifying it on the application form. No change of enrollment date shall be made in principle after final application is submitted.

b. Enrollment Fee 282,000 Yen (Estimate) – Must make payment upon enrollment.

c. Tuition 267,900 Yen (First Semester: Estimate)  
(Yearly Tuition 535,800 Yen: Estimate) – Will be collected after enrollment.

\* Please note that the above expenses are an estimated figure. In case tuition is revised, either at the time of enrollment or during the semester, the new tuition will apply from the date the adjustment is made.

### **2. Important Notes**

a. After application is submitted, no part of the application can be altered and the application fees will not be reimbursed. However, only those applicants who did not apply or could not take the exam will be reimbursed for the application fees.

b. The Department will not respond to any inquiries regarding incomplete applications.

## **Applicants with disabilities**

We make adjustments for applicants with disabilities to the entrance examination and the study environment in ISGS as necessary. If you are thinking about applying to ISGS, you can contact the ISGS office and discuss your application as early as possible. This is because it takes time to consider the adjustment to entrance examination in some cases.

## **Extending the period of registration**

ISGS provides extending the period of registration for students who have considerable reason such as full time work and disability. Please refer to our website for the details.

### **Handling of Personal Information**

- (1) The personal information on the application documents will be used for the admission screening and the following purposes.
  - Address, name and other personal information of successful applicant will be used for enrollment procedure.
  - The personal information used for the admission screening such as your grades and other personal information will be utilized anonymously for research and study related to the admission screening of this graduate school.
- (2) The personal information on the application documents will not be provided to any third party or used for any purposes other than above without obtaining prior consent from the actual applicant, with the exception of the case stipulated in the Article 9 of the Act on the Protection of Personal Information Held by Independent Administrative Agencies.
- (3) Refer to the following web page regarding other handling of personal information.  
<http://www.kyushu-u.ac.jp/en/website/privacypolicy>

### **. Student Numbers and Application Requirements for Doctoral Program**

1. Departments and Number of Students to be admitted
  - a. The 2021 Doctoral Program of ISGS will accept no more than 35 newly enrolling students.
  - b. For information on the courses opened to students in the International Program, please see the section, "Summary of Courses."
2. Application Requirements
  - a. Those who wish to apply to ISGS International Doctoral Program must meet at least one of the following requirements to be considered as an appropriate candidate by a prospective faculty advisor.
    - (a) Have either a Master's Degree, a Professional Degree, or be a candidate to receive such a degree by September 30, 2021.
    - (b) Have received, outside of Japan, a degree equivalent to a Master's Degree or a Professional Degree, or be a candidate to receive such a degree, by September 30, 2021.
    - (c) Have, while living in Japan, either completed a correspondence education program that is the equivalent of a Master's Degree or a Professional Degree in a Country outside of Japan, or be a candidate for completion of such a program by September 30, 2021.
    - (d) Have, while living in Japan, completed a Master's Degree or a Professional Degree, at an international Graduate School or an equivalent and that is recognized by the Minister of Education, Culture, Sports, Science and Technology as an equivalent to a college of the foreign country under their educational system, or be a candidate Completing such a degree by September 30, 2021.

- (e) Have completed the program for a Master's Degree through the United Nations University, or be a candidate to complete a Master's Degree through the United Nations University by September 30, 2021, according to the program established at the United Nations University by Extraordinary Law #1 Clause 2, passed by the United Nations General Assembly on December 11, 1972, and in accordance to the agreement reached between the United Nations and Japan.
- (f) Have completed their formal education by taking a course through a non-Japanese university, an educational institution which received the designation of the Japanese government's School Education Law #156 Clause 3, or a course provided by the United Nations University, have passed an examination or a screening equivalent to the specification in article 16-2 of Standards for the Establishment of Graduate Schools, and have an academic ability equivalent to or higher than Master's degree holders.
- (g) Are qualifications approved by the Minister of Education, Culture, Sports, Science and Technology.
- (h) Be recognized by the faculty of ISGS, through an investigation of the applicant's qualification, that the applicant possesses academic skills equivalent to a Master's Degree or Professional Degree, and is at least 24 years of age by September 30, 2021.

[Note: In the case of applicants who are applying as having fulfilled requirements (g) or (h), an investigation of entrance qualifications have to be made in advance. These applicants must contact the ISGS Office, and submit the following documents by November 18, 2020.]

- ii. An entrance request and curriculum vitae, using a form provided by ISGS.
- iii. A transcript of grades from the applicant's most recent school.
- iv. Proof of graduation or completion from the applicant's most recent school.
- v. Proof of research history. This must be signed by the head of the applicant's current institution and printed on letter or A4 sized paper.
- vi. A report of research activities. A document which summarizes the applicant's accumulated research activities must be written on letter or A4 sized paper and no more than 270 words written in English.
- vii. Any significant academic works written by the applicant, such as articles which have appeared in academic journals.

#### **. Submitting a Preliminary Application Form for the Doctoral Program**

1. The period for submitting a Preliminary Application Form is from November 26, 2020 to December 2, 2020.

Preliminary Application must arrive by e-mail during this period.

- 2 . Procedures for Submitting a Preliminary Application Form.

The form must be the designated Preliminary Application Form, available at the ISGS website, and must include the name of a prospective faculty advisor. The form must not be modified in any way.

Send the Preliminary Application Form, as an e-mail attachment to:

E-mail: jbkkyomugs@jimu.kyushu-u.ac.jp

**. Submitting the Final Application Form for the Doctoral Program**

1. The period for submitting the Final Application Form is from January 6, 2021 to January 12, 2021.

The ISGS Office accepts applications for admission from 9:00 AM to 4:30 PM every weekday except for holiday. The Final Application Form and other required materials *must be sent by registered or express mail* (such as DHL, FedEx, OCS, or EMS), and it arrive by the end of the submission period.

E-mail submissions will *not* be accepted.

2. Procedures for Submitting Application for Admission

When submitting the admission application, complete and send the following materials. All forms sent to the ISGS Office will not be returned.

- (A) Application Fee (30,000 yen): You can make a payment with your Credit card, Union Pay, and Alipay by January 12, 2021.
  - (1) Payment can be made through Visa, Master Card, JCB, American Express, Union Pay, and Alipay.
  - (2) Credit card payment can be done directly at <https://e-shiharai.net/english/>
  - (3) Refer to the page of “How to make the Payment for the Application Fee by Credit Card, Union Pay, and Alipay.”

**(NOTICE)**

- 1 An Administrative Fee will be added to the Application Fee.
  - 2 The Application Fee is not required for students who are currently Japanese Government MEXT Scholarship students. MEXT Scholarship students must submit a copy of a certificate proving that he or she is a MEXT Scholarship student (provided by the current college).
- (B) Final Application Form: Fill out the form provided at the ISGS website. Attach a picture of yourself taken within three months of application, from the chest up, hatless, size 3.5cm tall and 3cm wide.
  - (C) Certificate of completion of Master’s degree, or proof of status as a candidate for completion: Submit a certificate of completion (or candidacy for completion) from your previous college or department.
  - (D) Transcript of grades: Submit an official copy produced by your college, in a sealed envelope.
  - (E) Master’s Thesis (or partial thesis if not yet completed): Include at least four copies of the thesis. A copy is acceptable.

- (F) A summary of the Master's Thesis and each published academic article: The Total summary must be no more than 1,300 words written in English. You must send six copies of the summary.
- (G) Research Plan and Summary of Research Plan: Using the form provided by the Graduate School, write a "Research Plan", using no more than 2,700 words written in English. Also include a "Summary of Research Plan", using no more than 270 words written in English.
- Enclose one original and five other copies. Use letter or A4 sized paper.
- The "Summary of Research Plan" must be written on the form the Graduate School provides. Attach with a stapler each copy of the "Summary of Research Plan" on top of each copy of the "Research Plan", so there is a total of six sets stapled together.
- (H) Proof of residency status: Foreign applicants who are currently living in Japan, submit a "Certificate of Residence" (Juminhyo) which proves your resident status and length of stay at your municipal government office. For those who are coming from overseas, submit a photocopy of your passport. Also bring a copy of your passport to the ISGS Office on the day of the test.

(Note: Applicant applying under the terms of (VI.2. g, h) above, after being approved through the Graduate School's investigation, must submit items A,F,G and H. )

### 3. On Creating Your Research Plan

The plan should be a concise summary of the research you intend to conduct while enrolled in ISGS no more than 2,700 words if written in English. The plan should include a good balance of the following items.

- a. The title of your research subject (which you will also write on your application).
- b. The reasons you decided to address your research subject.
- c. The problems you wish to resolve through your research.
- d. The anticipated academic and social value of the results of your research.
- e. Along with the main subject you described above, what other subjects do you think could be taken up in the course of your research (if there are none, this point can be omitted).

(Note: The Research Plan will be a key document used during your oral examinations, so make sure you have thought it out thoroughly.)

### 4. Where to Send the Final Application Form

Send by post (Final Applications will not be accepted by e-mail), to

Graduate School of Integrated Sciences for Global Society Office, Kyushu University  
744 Motooka, Nishi-ku,  
Fukuoka, 819-0395, Japan

#### 5. Selection Process, Examination Dates, and Place of Examination

The selection of incoming graduate students will be determined based on criteria of examination, academic transcript, etc.

- a. The examination will be conducted through an oral interview.
- b. The oral interview will consist of questions based on the applicant's "Research Plan."
- c. The interview will be conducted on February 10, 2021.

The interview will be held at Kyushu University, Ito Campus. The prospective faculty advisor will determine the time of the interview. Applicants will be informed by e-mail.

#### **Examination via Video-conferencing System**

Applicants unable to take the examination at those venues designated above may be permitted to apply for an interview exam that uses a video-conferencing system such as Skype.

- 1) Applicants who wish to take the exam through this method can consult with a prospective faculty advisor, prior to the submission of preliminary application materials, about the interview schedule exam conducted.
- 2) Through this pre-interview, prospective advisors are to confirm whether the applicant meets the designated requirements for taking this method of exam.
- 3) Only when granted the necessary approval by the prospective advisor, should applicants become eligible for the making the "Request to take an interview exam through video-conferencing system" by checking the relevant box on the application form.
- 4) The applicants will be notified if they are qualified to take this method of exam before submitting their final admission application materials.
- 5) If the interview cannot be held on the day specified, it may be held within the period of three days before that day.

#### 6. Announcement of Results

Results of the examination will be announced at 3 PM, March 5, 2021.

The application numbers of successful candidates will be posted on the bulletin board of the Department, as well as on the website of ISGS.

(URL <http://isgs.kyushu-u.ac.jp/>)

Only successful candidates will receive the notice of acceptance by mail.

The Department will not respond to any inquiries regarding examination results, either by phone, fax, or e-mail.

## **. Other Matters Concerning the Doctoral Program**

### **1. Procedures for Enrollment**

#### **a. Enrollment Date and Procedure Period**

Enrollment in October, 2021: August 25, 2021 ~ August 31, 2021

(Registration between 9:00 AM and 4:30 PM)

\*Applicants shall notify the ISGS Office of their choice for time of enrollment by signifying it on the application form. No change of enrollment date shall be made in principle after final application is submitted.

b. Enrollment Fee 282,000 Yen (Estimate) – Must make payment upon enrollment.

c. Tuition 267,900 Yen (First Semester: Estimate)  
(Yearly Tuition 535,800 Yen: Estimate) – Will be collected after enrollment.

\* Please note that the above expenses are an estimated figure. In case tuition is revised, either at the time of enrollment or during the semester, the new tuition will apply from the date the adjustment is made.

### **2. Important Notes**

a. After application is submitted, no part of the application can be altered and the Application Fees will not be reimbursed. However, only those applicants who did not apply or could not take the exam will be reimbursed for the Application Fees.

b. The Department will not respond to any inquiries regarding incomplete applications.

## **Applicants with disabilities**

We make adjustments for applicants with disabilities to the entrance examination and the study environment in ISGS as necessary.

If you are thinking about applying to ISGS, you can contact the ISGS office and discuss your application as early as possible. This is because it takes time to consider the adjustment to entrance examination in some cases.

## **Extending the period of registration**

ISGS provides extending the period of registration for students who have considerable reason such as full time work and disability. Please refer to our website for the details.

**Handling of Personal Information**

- (1) The personal information on the application documents will be used for the admission screening and the following purposes.

Address, name and other personal information of successful applicant will be used for enrollment procedure.

The personal information used for the admission screening such as your grades and other personal information will be utilized anonymously for research and study related to the admission screening of this graduate school.

- (2) The personal information on the application documents will not be provided to any third party or used for any purposes other than above without obtaining prior consent from the actual applicant, with the exception of the case stipulated in the Article 9 of the Act on the Protection of Personal Information Held by Independent Administrative Agencies.

- (3) Refer to the following web page regarding other handling of personal information.

<http://www.kyushu-u.ac.jp/en/website/privacypolicy>

## Faculty

ABE, Yasuhisa (Economic Geography, Industrial distribution and population movement in China)  
AIZAWA, Nobuhiro (Comparative Politics, Southeast Asian Area Studies, Overseas Chinese)  
ARAYA, Kunio (Entomology)  
AUGUSTINE, Matthew (Modern Japanese History)  
FUJIOKA, Yuichiro (Cultural Geography)  
FUJITA, Tomoko (Family Sociology, Gender Studies, Australian Studies)  
FUNAHASHI, Kyoko (Osteoarchaeology)  
FURUKAWA, Fukachi (Cultural Anthropology, Himalayan Studies)  
HALL, Andrew (Modern Japanese History)  
HOKADA, Tomokazu (Polar Geoscience)  
HYAKUMURA, Kimihiko (Political Ecology, Forest Policy)  
IDE, Tatsuya (Entomology)  
INOUE, Narahiko\*\* (Argumentation & Debate, Communication)  
KAN, Hironobu (Physical Geography, Geomorphology)  
KOBAYASHI, Ryosuke (Modern Tibetan History, History of International Relations in East Asia)  
KORNATOWSKI, Geerhardt (Human Geography, Urban Sociology, East Asian Studies)  
KUSUMI, Junko (Molecular Evolution, Population Genetics)  
KURAKATA, Kensaku (Modern French literature and culture)  
KUWAHARA, Yoshihiro (Mineralogy)  
LEE, Sangmok (Computational Linguistics, Korean and Japanese Language Education, E-learning)  
MASUO, Chisako T. (International Relations in East Asia)  
MATSUMOTO, Masaru (Environment Microbiology)  
MISUMI, Kazuo (Sociological Methodology)  
MIURA, Hideki (Polar Geoscience, Geomorphology, Quaternary Science)  
MIYAMOTO, Kazuo\*\*\* (East Asian Archaeology)  
MIZOGUCHI, Koji (Archaeology)  
NAGATANI, Chiyoko (Cultural Anthropology, Religious Studies)  
NAKANO, Nobuhiko (Mineralogy, Petrology)  
NAMIGATA, Tsuyoshi (Japanese modern literature, Comparative literature)  
NISHIUMI, Isao (Biological Inventory)  
NOGI, Yoshifumi (Polar Geoscience)  
NOMURA, Shuhei (Biological Inventory)  
OHNO, Masao (Geomagnetism, Archaeomagnetism, Paleoenvironment)  
ONIMARU, Takeshi (International Relations and Political History in Asia)  
OSANAI, Yasuhito\* (Geology, Petrology)  
SEGUCHI, Noriko\*\*\* (Biological Anthropology)  
SE, Teruhisa (Political Theory, Political Philosophy)  
SENDA, Ryoko (Geochemistry (Solid Earth Science))  
SHIMIZU, Toshihiro (Second Language Acquisition)  
TACHI, Takuji (Entomology)

TSUJINO, Yuki (Korean Linguistics)

UCHIDA, Satoru (English Linguistics (Cognitive semantics, Pragmatics, Lexicography))

YAMAO, Dai (Middle East Politics, Comparative Politics)

YOKOMORI, Daisuke (Interactional Linguistics, Conversation Analysis)

\*He will retire in March 2022. Therefore, you cannot select him for a prospective faculty advisor.

\*\*He will retire in March 2023. Therefore, you cannot select him for a prospective faculty advisor.

\*\*\*He/She will retire in March 2024. Therefore, you cannot select him/her for a prospective faculty advisor.

# KYUSHU UNIVERSITY

## How to make the Payment for the Application Fee by Credit Card, Union Pay, and Alipay.

24 hours a day, 365 days a year, you can pay anytime! Easy, Convenient and Simple!

You can pay the Application Fee by using Credit Card, Union Pay, and Alipay.



Access

<https://e-shiharai.net/english/>



Online Transaction

### 1. Top Page

Click "Examination Fee".

### 2. Terms of Use and Personal Information Management

Please read the Terms of use and Personal Information Management.  
Click "Agree" button located in the lower part of this page if you agree with these terms.  
Click "Not agree" button located in lower part of this page if you do not agree with these terms.

### 3. School Selection

Select "Kyushu University (Undergraduate Schools)" or "Kyushu University (Graduate Schools)."

### 4. School Information

Read the information carefully and click "Next".

### 5. Category Selection

Choose First to Fourth Selection and add to Basket.

### 6. Basket Contents

Check the contents and if it is OK, click "Next".

### 7. Basic Information

Input the applicant's basic information.  
Choose your credit card and click "Next".

#### Paying at Credit Card

Input Credit Card Number (15 or 16-digits), Security Code and Expiration date.

All of your application information is displayed. Check and Click "Confirm".

Click "Print this page" button and print out "Result" page.

#### Paying at Union Pay, Alipay

Follow the onscreen instructions to complete the card payment.

Please click the "Application Results" button in the upper part of this site (e-shiharai.net).

Please write down the "Receipt Number" given when you complete your application, and enter your "Payment Method", "Receipt Number" and "Birth Date". Please make sure your printer is ready.

Please print out the "Payment Inquiry - Inquiry result" page.

Enclose the printed "Result" page in an application envelope with other necessary application documents.

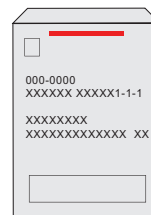
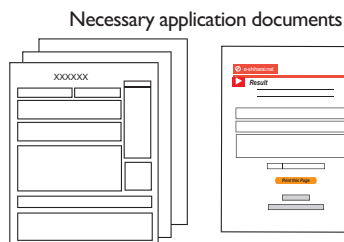

Application

#### [NOTICE/FAQ]

- You can make a payment anytime, during the payment period mentioned in the application instructions. Please refer to the application instructions and complete payment in time.
- Please complete payment by 11:00 pm Japan time, on the last date of the payment period.
- Please note that refund is not possible once you have made a payment of Application fee.

- A fee is added to Examination fee. For further info, please visit our website.
- It is possible to use a card which carries a name different from that of the applicant. However, please make sure that the information on the basic information page is that of the applicant him/herself.
- If you did not print out "Result" page, you can check it later on Application Result page. Please enter "Receipt Number" and "Birth Date" to redisplay.
- Please directly contact the credit card company if your card is not accepted.

For questions or problems not mentioned here, please contact:

**E-Service Support Center Tel : +81-3-5952-9052 (24 hours everyday)**